

# THOSE WHO SERVE

by © Stephen Melillo IGNA 1985

## Flute 1 & Piccolo

1 Like Morse Code

18

21

24

29

32

35 Full & Warm

# THOSE WHO SERVE

by © Stephen Melillo IGNA 1985

## Flute 2

1 Like Morse Code

9

18

24

28

34 Full & Warm

38

42

*tr*

*sf*

*f*

*mp*

*tr*

48

52

Dramatic Rit!

57

62

67

71

77

81

Suddenly

Sincerely, Stephen Melillo

# THOSE WHO SERVE

by © Stephen Melillo IGNA 1985

## Oboe

1 Like Morse Code

12

22

27

32

37

41

46

51

Dramatic Rit!

56

60

64

68

73

77

81

Suddenly

SINCERELY, Stephen Melillo

# THOSE WHO SERVE

by © Stephen Melillo IGNA 1985

## Clarinet 1

1 Like Morse Code

11

16

20

25

30

34

Full & Warm

39

44

Dramatic Rit!

55

59

63

67

69

73

76

79

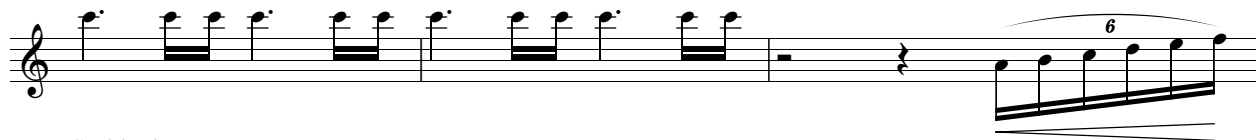

Suddenly

82

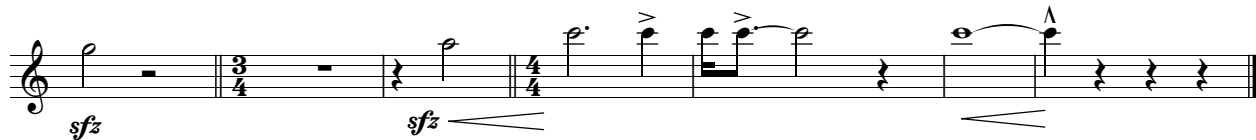

SINCERELY, Stephen Melillo

# THOSE WHO SERVE

by © Stephen Melillo IGNA 1985

## Clarinet 2

1 Like Morse Code

11

16

20

25

30

34

Full & Warm

39

44

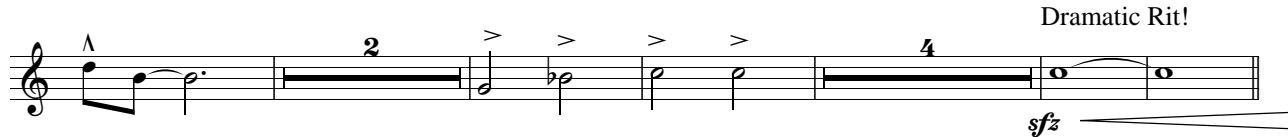

Dramatic Rit!

55

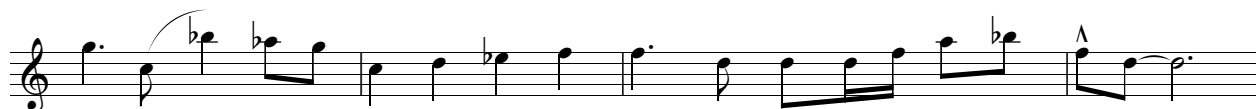

59

63

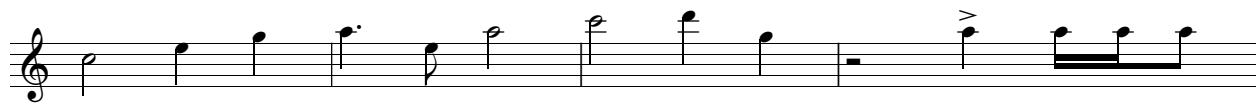

67

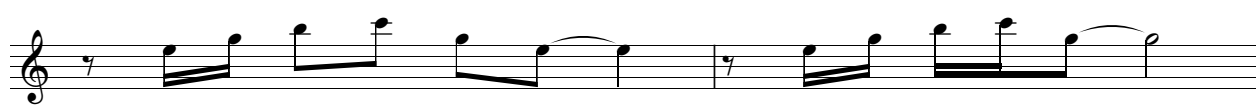

69

73

76

79

82 Suddenly

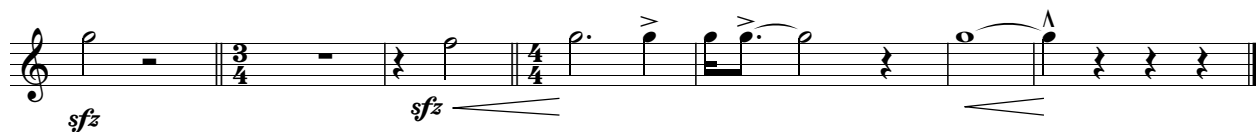

SINCERELY, Stephen Melillo

# THOSE WHO SERVE

by © Stephen Melillo IGNA 1985

## Alto 1

1 Like Morse Code

4

7

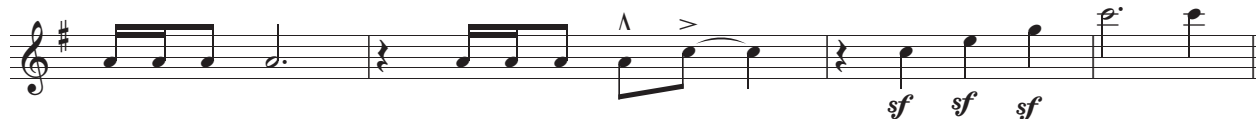

11

16

21

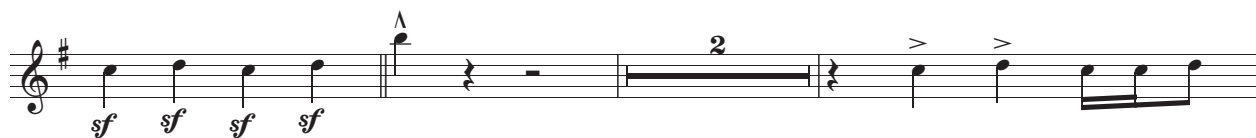

26

30

34

Full & Warm

39

45

51

Dramatic Rit!

56

62

67

71

75

80

85

SINCERELY, *Stephen Melillo*

# THOSE WHO SERVE

by © Stephen Melillo IGNA 1985

## Alto 2

1 Like Morse Code

4

7

11

16

21

26

30

34

Full & Warm

39

45

51

Dramatic Rit!

56

62

67

71

75

80

Suddenly

85

SINCERELY, *Stephen Melillo*

# THOSE WHO SERVE

by © Stephen Melillo IGNA 1985

## Tenor 1

1 Like Morse Code

8  
*sf sf sf sf*

11

2

16

*b2 b2 b2 b2*

20

*sf sf sf sf sf sf sf sf*

25

*b2 b2*  
*f*

30

*sf sf sf sf sf sf sf sf*

34

Full & Warm  
*p*

39

44

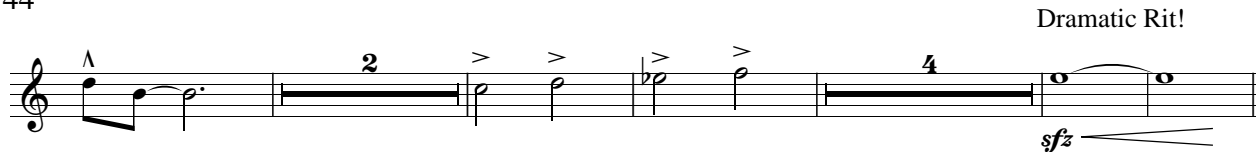

55

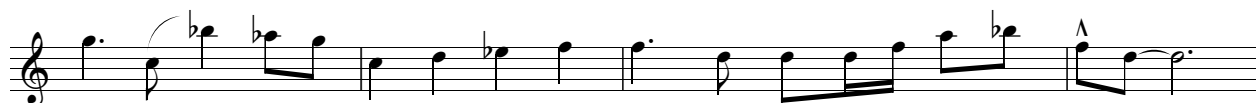

59

63

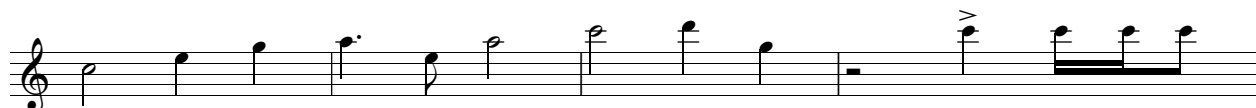

67

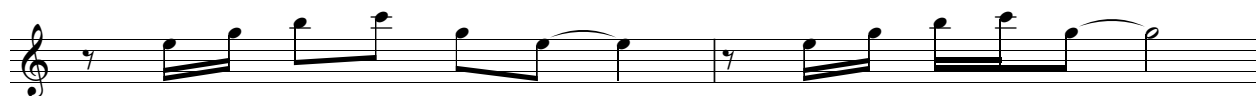

69

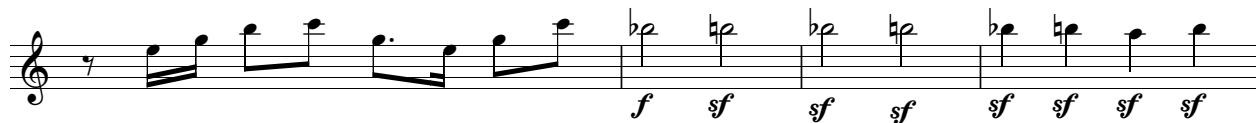

73

76

79

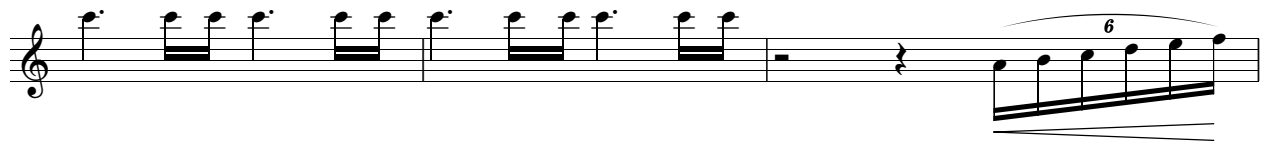

82 Suddenly

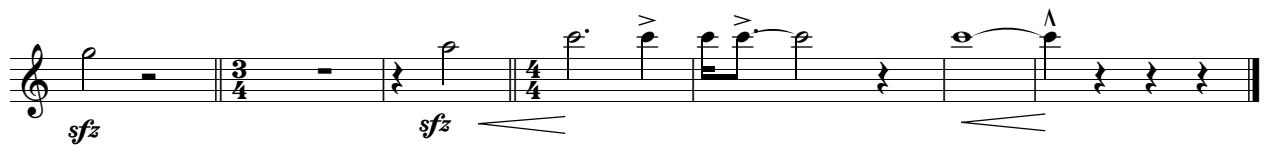

SINCERELY, Stephen Melillo

# THOSE WHO SERVE

by © Stephen Melillo IGNA 1985

## Tenor 2

1 Like Morse Code

8  
*sf sf sf sf*

11

2

16

*sf sf sf sf sf sf sf sf*

20

*sf sf sf sf sf sf sf sf*

25

*f*

30

*sf sf sf sf sf sf sf sf sf sf sf*

34

Full & Warm  
*p*

39

44

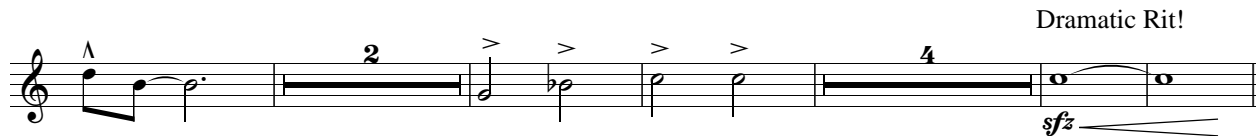

Dramatic Rit!

55

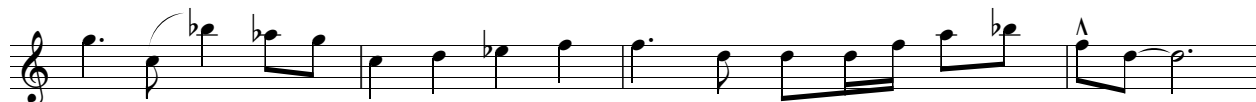

59

63

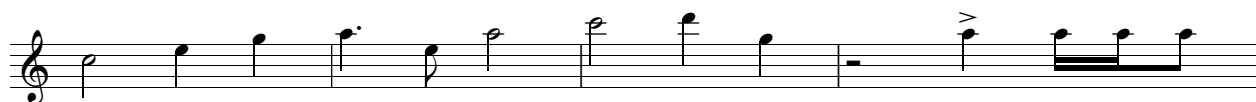

67

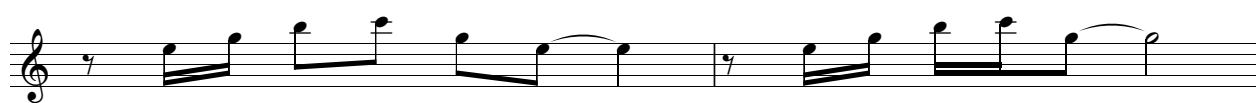

69

73

76

79

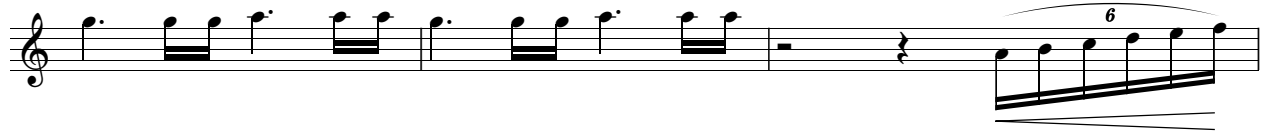

82 Suddenly

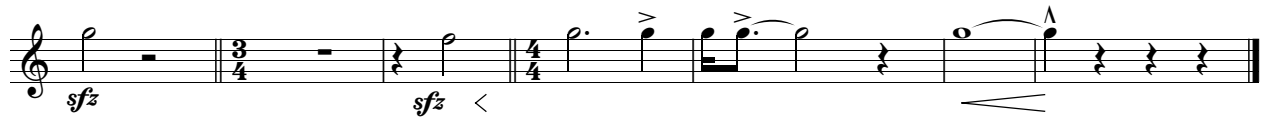

SINCERELY, *Stephen Melillo*

# THOSE WHO SERVE

by © Stephen Melillo IGNA 1985

## Bari Sax

1 Like Morse Code

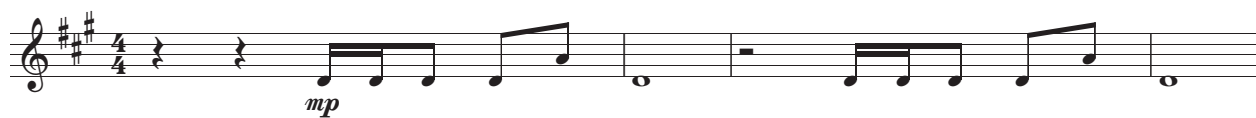

5

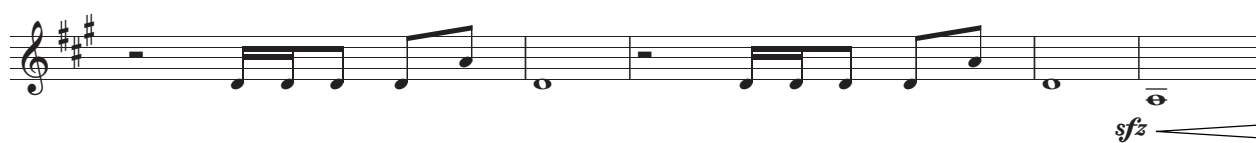

10

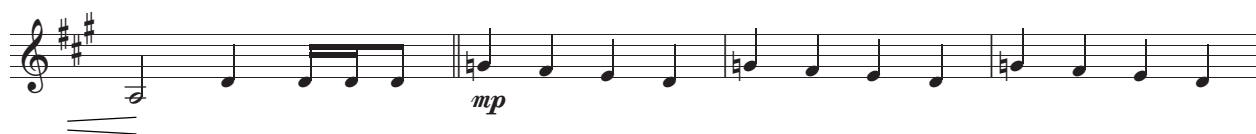

14

18

23

27

32

35

Full & Warm

42

48

52

Dramatic Rit!

57

61

64

68

73

76

82 Suddenly

SINCERELY, Stephen Melillo

# THOSE WHO SERVE

by © Stephen Melillo IGNA 1985

## Horn

1 Like Morse Code

4

7

11

17

21

26

31

34

Full & Warm

Opt 8vb

38

43

50

53

Dramatic Rit!

57

61

65

68

71

75

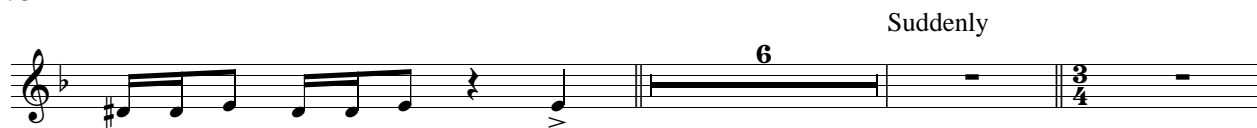

84

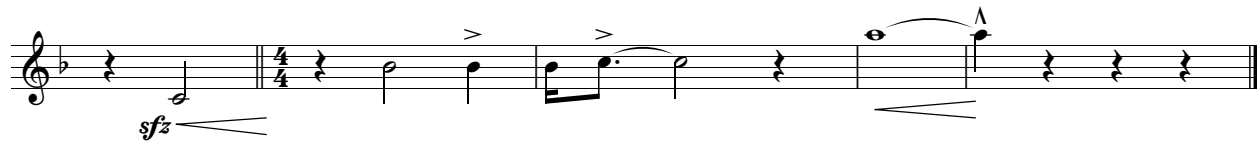

SINCERELY, Stephen Melillo

# THOSE WHO SERVE

by © Stephen Melillo IGNA 1985

## Trumpet 1

1 Like Morse Code

9

13

16

19

23

26

28

32

36

42

48

52

Dramatic Rit!

57

62

64

67

69

73

76

79

Suddenly

83

SINCERELY, Stephen Melillo

# THOSE WHO SERVE

by © Stephen Melillo IGNA 1985

## Trumpet 2

1 Like Morse Code

12

15

17

21

24

27

30

Full & Warm

34

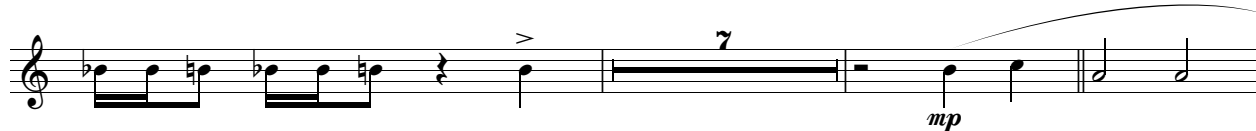

44

50

Dramatic Rit!

54

61

64

67

69

73

76

79

Suddenly

83

SINCERELY, Stephen Melillo

# THOSE WHO SERVE

by © Stephen Melillo IGNA 1985

## Trumpet 3

1 Like Morse Code

12

15

17

21

24

27

30

34

Full & Warm

44

50

Dramatic Rit!

54

61

64

67

69

73

76

79

Suddenly

83

SINCERELY, Stephen Melillo

# THOSE WHO SERVE

by © Stephen Melillo IGNA 1985

## Baritone TREBLE & Bass Clarinet

1 Like Morse Code

4

7

11

15

19

23

26

30

34

Full & Warm

39

45

50

53

Dramatic Rit!

57

61

64

67

71

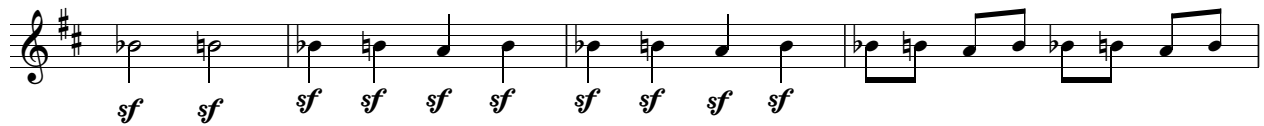

75

80

Suddenly

86

SINCERELY, Stephen Melillo

# THOSE WHO SERVE

by © Stephen Melillo IGNA 1985

## Trombone 1

1

Like Morse Code

*mp*

4

7

*sfz*

11

*mp* *f*

15

*mp* *f*

20

*sf sf sf sf sf sf sf sf* *mp*

24

*f* *mp*

27

32

35 Full & Warm

40

47

51 Dramatic Rit!

55

60

64

67

71

75

80

85

SINCERELY, *Stephen Melillo*

# THOSE WHO SERVE

by © Stephen Melillo IGNA 1985

## Trombone 2 & Bassoon

1 Like Morse Code

4

7

11

15

20

24

27

32

35 Full & Warm

42

48

52 Dramatic Rit!

56

60

64

67

71

75

80

Suddenly

85

Sincerely, Stephen Melillo

# THOSE WHO SERVE

by © Stephen Melillo IGNA 1985

## Euphonium

1 Like Morse Code

4

7

11

15

19

23

26

30

34

39

45

50

53

Dramatic Rit!

57

61

64

67

71

75

80

Suddenly

86

Sincerely, Stephen Melillo

# THOSE WHO SERVE

by © Stephen Melillo IGNA 1985

## Tuba

1 Like Morse Code

5

10

14

18

23

27

32

35

Full & Warm

42

48

52

Dramatic Rit!

57

61

64

68

73

76

82 Suddenly

SINCERELY, Stephen Melillo

# THOSE WHO SERVE

by © Stephen Melillo IGNA 1985

## Timpani

1 Like Morse Code

6

12

18

24

30

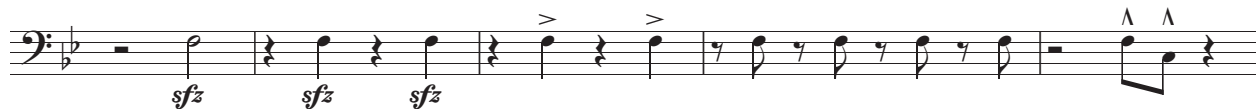

35 Full & Warm

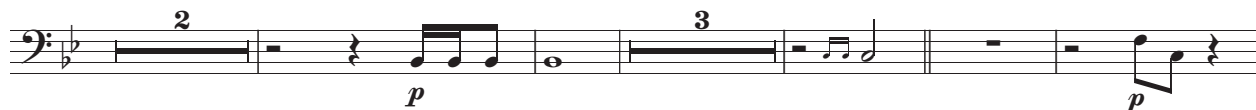

45

53

Dramatic Rit!

63

68

74

Suddenly

83

SINCERELY, Stephen Melillo

# THOSE WHO SERVE

by © Stephen Melillo IGNA 1985

## Glockenspiel

1 Like Morse Code

12

20

22

31

33

Full & Warm

40

53

Dramatic Rit!

58

67

69

76

79

Suddenly

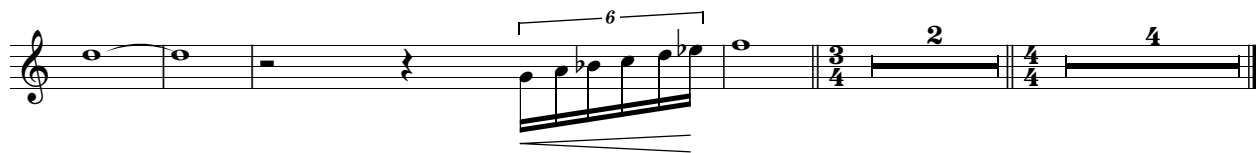

SINCERELY, Stephen Melillo

# THOSE WHO SERVE

by © Stephen Melillo IGNA 1985

## Percussion

### 1 Like Morse Code

Cym  
Snare  
Triangle

*mp* *mp*

6

10

14

*f* *mp*

18

22

*mp* *f*

26

30

33

38

45

50

55 High Hat

61

65

69

73

76

81

Suddenly

SINCERELY, Stephen Melillo